

**ITEM 15. ROAD WORKS – TEMPORARY ROAD CLOSURES – WEMYSS LANE
SURRY HILLS**

TRIM RECORD NO: 2017/103051

RECOMMENDATION

It is recommended that the Committee endorse the temporary road closure of Wemyss Lane, between Wentworth Avenue to Goulburn Street, Surry Hills on Saturday 3 June 2017 from 7am to 1pm and on Saturday 10 June 2017 from 7am to 10pm, subject to the following conditions:

- (A) The Applicant must comply with the temporary road closure conditions as mentioned in Schedule B of this Agenda.
- (B) The Applicant must comply with any other conditions imposed by City's Construction Regulation Unit.
- (C) The Applicant has indicated 17 and 24 June 2017 as an additional period for the road works as a contingency for inclement weather.
- (D) The Applicant must contact Surry Hills Police to obtain a separate police permit and to discuss deployment of user pay police for the road closure.
- (E) The Applicant is to obtain a Road Occupancy Licence from the Transport Management Centre prior to commencement of works.
- (F) If the above closure dates conflict with any works associated with the CBD and South East Light Rail (CSELR) project, Sydney City Centre Access Strategy (SCCAS) or any other major works or special events, they may be changed to new dates in consultation with the Transport Management Centre and the Surry Hills Police.
- (G) The Applicant must provide a telephone number of the supervisor responsible for the proposed closure and include contact details in the notification letters to be distributed to affected stakeholders.

VOTING MEMBERS FOR THIS ITEM

<i>Voting Members</i>	<i>Support</i>	<i>Object</i>
City of Sydney		
Roads and Maritime Services		
NSW Police – Surry Hills		
Representative for the Member for Sydney		

DECISION

BACKGROUND

Biennale of Sydney has applied for the temporary road closure of Wemyss Lane, between Wentworth Avenue to Goulburn Street, Surry Hills on Saturday 3 June 2017 from 7am to 1pm and on Saturday 10 June 2017 from 7am to 10pm.

COMMENTS

The proposed temporary road closure is required to enable to install public art work in Wemyss Lane. The works will done in stages so that local access can be maintained to driveways in the lane.

The Applicant has provided a site-specific Traffic Control Plan that includes details of barricades, signs, flagmen and other traffic devices to implement the proposed road closure.

There are currently no other approved temporary road closures proposed to take place on the same day in close proximity of this closure.

The temporary road closure will not affect any other properties, as local access will be provided at all times and alternative access routes are available nearby.

A Traffic Management Plan (TMP) for the temporary road closure was approved by Roads and Maritime Services (RMS).

CONSULTATION

The Applicant will be required to notify affected stakeholders as stipulated in Schedule B.

FINANCIAL

All costs associated with the proposed closure will be borne by the Applicant.

ATTACHMENTS

Road Works – Temporary Road Closures – Wemyss Lane Surry Hills

Ajay Nayyar, Traffic Works Coordinator

TRAFFIC CONTROL PLAN FOR INSTALLATION OF PUBLIC ARTWORK - HERE, AN ECHO, BY AGATHA GOTHE-SNAPE

NOTE

Cato Logistics Pty Ltd do not accept responsibility of any traffic control plans if the traffic management is not implemented by Cato Logistics Pty Ltd.

- NOTES
 1) LOCAL ACCESS TO BE MAINTAINED AS INDICATED
 2) DRIVEWAYS/GARAGES WITHIN ROAD CLOSURE TO BE MANNED AT ALL TIMES

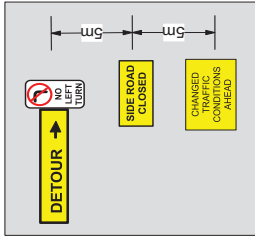
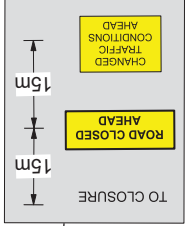
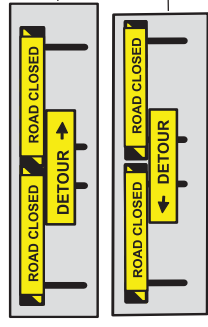
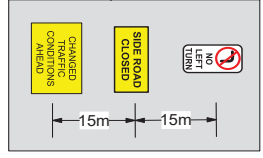
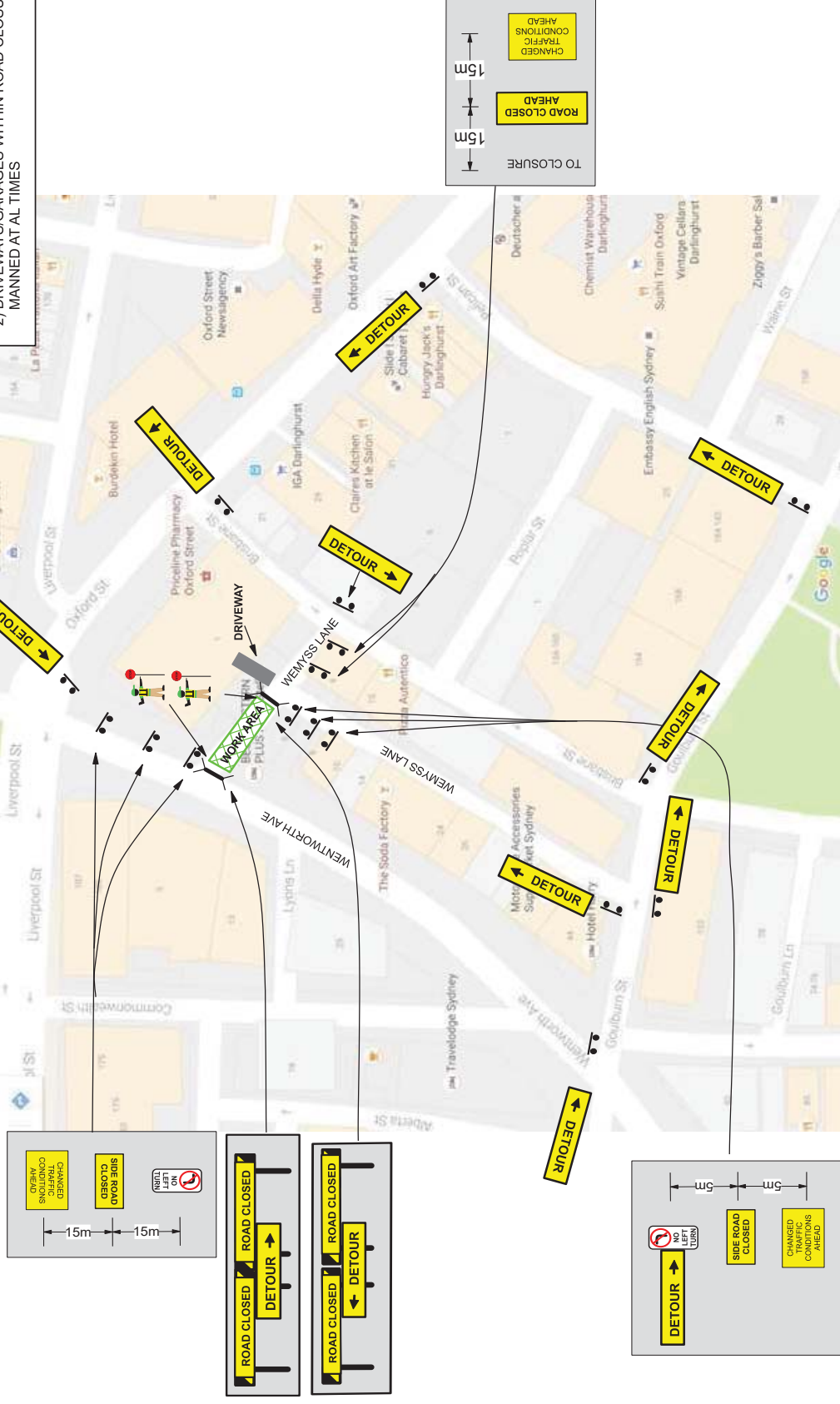

NOTES:

- THIS TRAFFIC CONTROL PLAN HAS BEEN DRAWN IN ACCORDANCE WITH AS 1742.3 AND 'TRAFFIC CONTROL AT WORKSITES' MANUAL V4.
- SIGNS & DEVICES ARE TO BE PLACED IN ACCORDANCE WITH THIS TCP. MODIFICATION MAY BE MADE BY PERSONS HOLDING A RIMS 'DESIGN & AUDIT' QUALIFICATION ONLY.
- ALL SIGNS AND DEVICES USED MUST COMPLY WITH AUSTRALIA STANDARD AS1742.3
- THIS DRAWING SHALL BE USED FOR THE PURPOSE OF THIS PROJECT ONLY. UNAUTHORISED USE OF THIS DRAWING IS PROHIBITED.



CATO FILM & TV LOGISTICS

COUNCIL:	SYDNEY	DRAWN BY:	MICHAEL PARKER	AUTHORISED BY:	KIERAN CATO	DATE:	23/02/2017
APPROVAL REQUIRED:	LOCAL	CERT:	2812059302	CERT:	5293016946	ORIGINAL SIZE:	A4 LANDSCAPE
STATE		OTHER					

PROJECT:	20TH BIENNALE OF SYDNEY LEGACY PROJECT	PLAN No.:	WEM-1
CLIENT:	WEMYSS LANE SURRY HILLS	VARIANT:	(C)
CONTACT:	CHARLOTTE HICKSON	PHONE:	02 8484 8725
		TYPE:	TCP
		REV:	1.0

APPROVAL REQUIRED:	LOCAL	CERT:	2812059302	CERT:	5293016946	ORIGINAL SIZE:	A4 LANDSCAPE
STATE		OTHER					

TRAFFIC CONTROL PLAN FOR INSTALLATION OF PUBLIC ARTWORK - HERE, AN ECHO, BY AGATHA GOTHE-SNAPE

NOTE

Cato Logistics Pty Ltd do not accept responsibility of any traffic control plans if the traffic management is not implemented by Cato Logistics Pty Ltd.

NOTES

- 1) LOCAL ACCESS TO BE MAINTAINED AS INDICATED AT SOUTHERN END
- 2) DRIVEWAYS/GARAGES WITHIN ROAD CLOSURE TO BE MANNED AT ALL TIMES

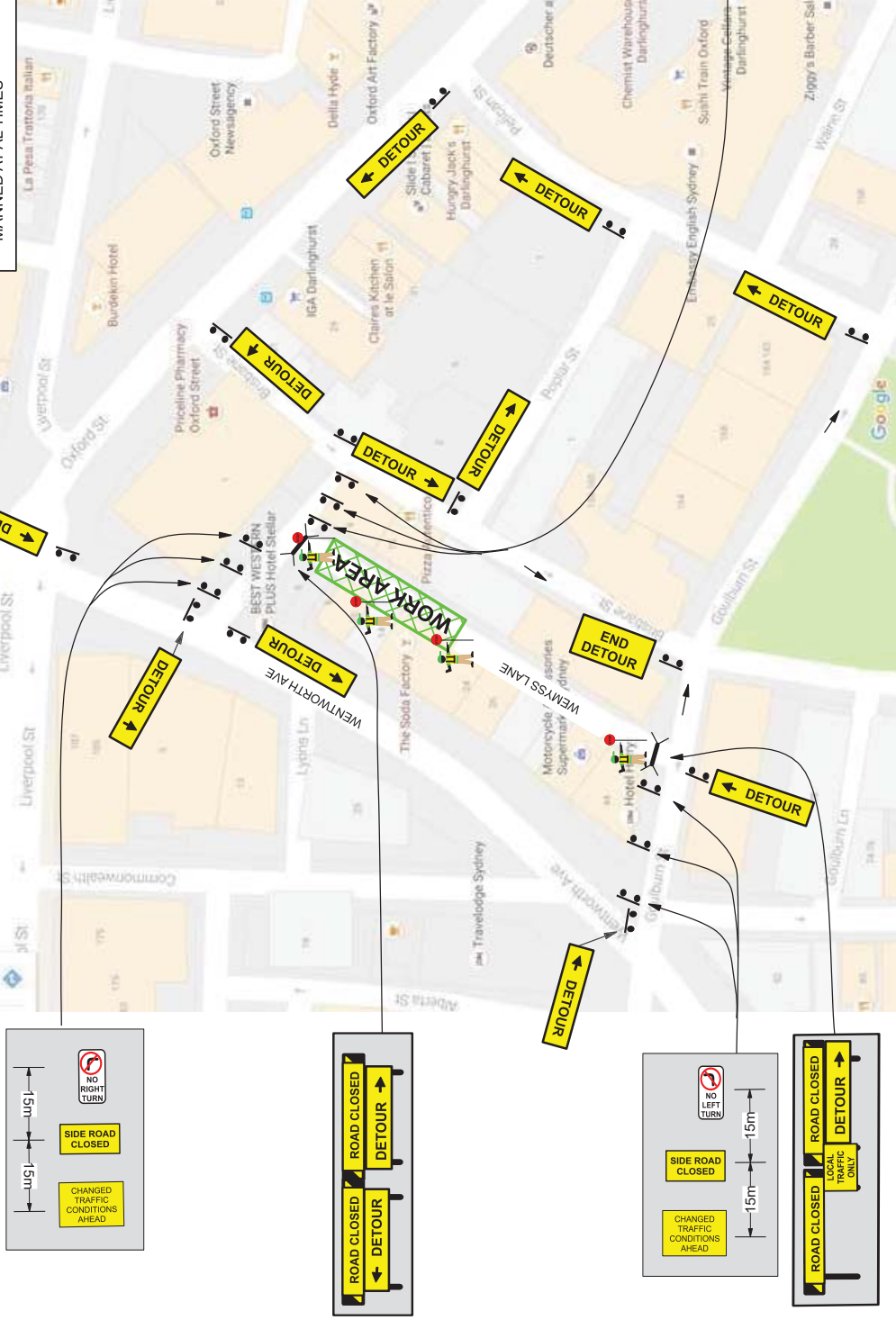

<p>NOTES:</p> <ol style="list-style-type: none"> 1. THIS TRAFFIC CONTROL PLAN HAS BEEN DRAWN IN ACCORDANCE WITH AS 1742.3 AND "TRAFFIC CONTROL AT WORKSITES" MANUAL V4. 2. SIGNS & DEVICES ARE TO BE PLACED IN ACCORDANCE WITH THIS TCP. MODIFICATION MAY BE MADE BY PERSONS HOLDING A RMS "DESIGN & AUDIT" QUALIFICATION ONLY. 3. ALL SIGNS AND DEVICES USED MUST COMPLY WITH AUSTRALIA STANDARD AS1742.3 4. SIGNING SHALL BE CARRIED OUT IN ACCORDANCE WITH THE SIGNING MANUAL. THIS DRAWING SHALL NOT BE USED FOR THE PURPOSE OF UNAUTHORISED USE OF THIS DRAWING IS PROHIBITED. 		 <p>CATO FILM & TV LOGISTICS</p>		<p>PROJECT: 20TH BIENNALE OF SYDNEY LEGACY PROJECT</p> <p>CLIENT: WEMYSS LANE SURRY HILLS</p>		<p>DATE: 29/02/2017</p> <p>AUTHORISED BY: KIERAN CATO</p>		<p>PLAN No.: WEM-1</p> <p>TYPE: VARIANT: (A)</p>	
<p>COUNCIL: SYDNEY</p> <p>APPROVAL REQUIRED: X LOCAL STATE OTHER</p>		<p>DRAWN BY: MICHAEL PARKER</p> <p>CERT: 2812059302</p>		<p>ORIGINAL SIZE: A4 LANDSCAPE</p> <p>CERT: 5293016946</p>		<p>CONTACT: CHARLOTTE HICKSON</p> <p>PHONE: 02 8484 8725</p>		<p>CONTACT: CHARLOTTE HICKSON</p> <p>PHONE: 02 8484 8725</p>	
<p>© COPYRIGHT</p>		<p>NTS</p>		<p>REV: TCP 1.0</p>		<p>REV: TCP 1.0</p>		<p>REV: TCP 1.0</p>	

TRAFFIC CONTROL PLAN FOR INSTALLATION OF PUBLIC ARTWORK - HERE, AN ECHO, BY AGATHA GOTHE-SNAPE

NOTE

Cato Logistics Pty Ltd do not accept responsibility of any traffic control plans if the traffic management is not implemented by Cato Logistics Pty Ltd.

NOTES

- 1) LOCAL ACCESS TO BE MAINTAINED AS INDICATED AT NORTHERN END
- 2) DRIVEWAYS/GARAGES WITHIN ROAD CLOSURE TO BE MANNED AT ALL TIMES

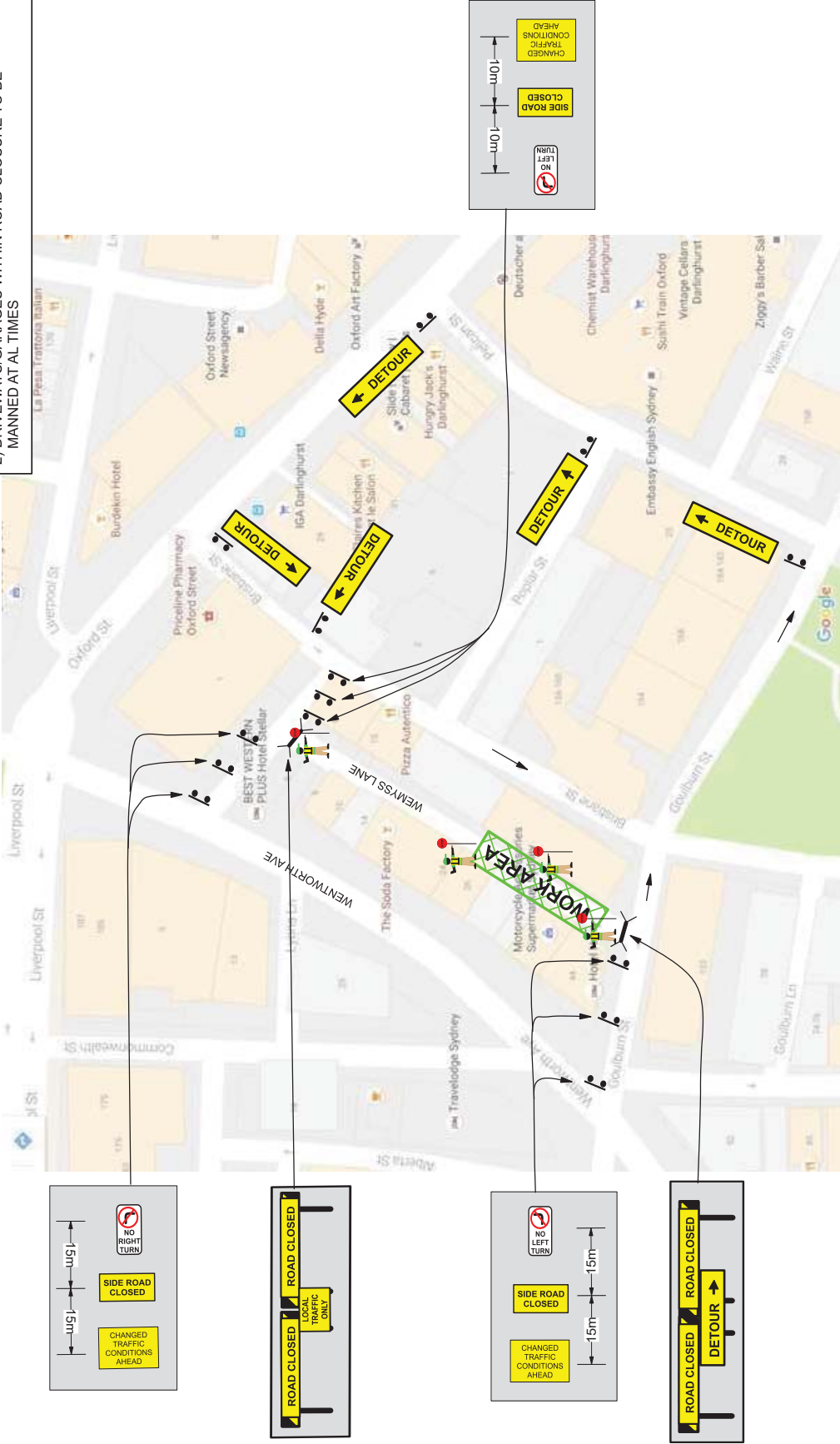

NOTES:

1. THIS TRAFFIC CONTROL PLAN HAS BEEN DRAWN IN ACCORDANCE WITH AS 1742.3 AND "TRAFFIC CONTROL AT WORKSITES" MANUAL V4.
2. SIGNS & DEVICES ARE TO BE PLACED IN ACCORDANCE WITH THIS TCP. MODIFICATION MAY BE MADE BY PERSONS HOLDING A RMS "DESIGN & AUDIT" QUALIFICATION ONLY.
3. ALL SIGNS AND DEVICES USED MUST COMPLY WITH AUSTRALIA STANDARD AS1742.3
4. SIGNING SHALL BE CARRIED OUT BY QUALIFIED PERSONS FOR THE PURPOSE OF UNAUTHORISED USE OF THIS DRAWING IS PROHIBITED.

© COPYRIGHT



CATO FILM & TV LOGISTICS

COUNCIL:	SYDNEY	DRAWN BY:	MICHAEL PARKER	AUTHORISED BY:	KIERAN CATO
APPROVAL REQUIRED:	LOCAL X	CERT:	2812059302	CERT:	5293016946
STATE					
OTHER	X				

DATE:	29/02/2017
ORIGINAL SIZE:	A4 LANDSCAPE

PROJECT:	20TH BIENNALE OF SYDNEY LEGACY PROJECT
CLIENT:	WEMYSS LANE SURRY HILLS

PLAN No.:	WEIM-1
VARIANT:	(B)
CONTACT:	CHARLOTTE HICKSON
PHONE:	02 8484 8725

TYPE:	TCP
REV:	1.0

